



# TENNIS CENTER



2802 Farber Drive • 217-352-6044  
 www.champaignparkdistrict.com  
 (off Interstate Dr. between Prospect & Mattis, north of I-74 in Interstate Research Park)

**HOURS** M-F 7am-10pm  
 Sa & Su 8:30am-10pm

*Note: If courts are not in use after 9pm, the Tennis Center may close early.*

**Spring 2012**

The Tennis Center will be closed January 1, April 8, and for the Summer May 15 - September 3.

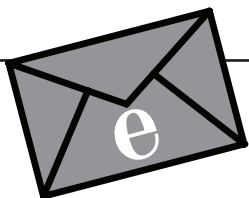

## Get eMAIL News!

List subscribers will receive information about new and existing programs, reminders about deadlines, and other Tennis news in their email inbox. Signing up is easy!

**To subscribe, send an email to news@cparkdistrict.com with the following text in the body of your message:**

**SUBSCRIBE Tennis John Doe**

*Please send a separate email for each CPD email list subscription.*

## Tennis Parties

**Ages 5+**

Special event coming up? Celebrate at the Tennis Center! We'd love to host your next birthday party, family reunion, retirement party, or other special event. Party goers will have a ball playing tennis games with our professional tennis instructor, and everyone will be able to cool down with some great party treats.

**Dates** Sept-May  
**Days & Times** To be arranged.

**Member Fee:** \$90/1-8 participants; \$5 for each additional participant

**Guest Fee:** \$105/1-8 participants; \$7.50 for each additional participant

**Questions:** 217-352-6044

**Tennis Center program fees are not determined by residency, but by purchase of a Tennis Center membership. If you are not a member, you may participate by paying the guest fee.**

### Membership Information

Individuals and families may pay a membership fee that is good for one year from date of purchase and entitles members to:

- reduced rates on all programs and activities including random court time, private lessons and drill and plays
- random court time reservations up to one week in advance
- have the option to purchase permanent court time
- discounts on ball machine use and racquet stringing
- discounts on Wilson merchandise. As an exclusive Wilson distributor, special orders are available.
- invitations to member only facility events

Resident youth participants may submit applications for scholarships through the Champaign Park District, 217-398-2550.

Memberships	R	NR
Family (2-4 members)	\$80	\$95
Each additional member	\$10	\$10
Individual (Ages 19-54)	\$50	\$65
Senior (Ages 55+)	\$30	\$45
Full-time students	\$30	\$45

### Permanent Court Time

**(only available to members)**

Members may purchase permanent court time during the times indicated below as available. All fees must be paid in advance. This fee is based on a per court/per hour ratio. Permanent court time is good for 18 weeks (January 10 - May 14).

M-F	18-week fee
7-9am	\$198
9-5:30pm	\$306
5:30-10pm	\$342
Weekends	18-week fee
all times	\$234

### Random Court Time

Random court time is available throughout the day, depending on the schedule of other tennis programs. Reservations are required, and members may reserve court time up to one week in advance. Guests may reserve court time one day prior. All court fees are due before entering the court area. **Fees listed below are based per court/per hour of court time.** Unless random court time reservations are cancelled at least 4 hours in advance, the full court fee may be charged. Ask about our "Random Court Club" card!

**Time:** M-Th, 7am-5:30pm & 9-10pm  
**Member Fee:** \$15    **Guest Fee:** \$17

**Time:** M-Th, 5:30-9pm  
**Member Fee:** \$19    **Guest Fee:** \$23

**Time:** F-Su, All Day  
**Member Fee:** \$15    **Guest Fee:** \$17

### Ball Machine Rental

Tune up your game! Ball machine rental includes a basket of balls and the machine. Unless ball machine reservations are cancelled at least 4 hours in advance, the full rental fee may be charged. Ask about our "Ball Machine Club" card!

**Time:** Call 217-352-6044 to set up times.  
**Member Fee:** \$4 per hour, plus cost of court  
**Guest Fee:** \$5 per hour, plus cost of court

### Racquet Stringing

**Time:** Strung & ready for pick-up in 1-2 days!

**Fee:** \$20 & up depending on string

**Questions:** 217-352-6044

### Services

**Wilson tennis balls:** \$3.50 per can

**Demo racquet rental:** \$3

**Ball hopper rental:**

**Member Fee:** \$2 per hour

**Guest Fee:** \$3 per hour

**Ball cart rental:**

**Member Fee:** \$7 per hour

**Guest Fee:** \$8.50 per hour

9<sup>th</sup> Annual

# INDOOR TENNIS TOURNAMENT

February 25-26

## DIVISIONS

### Junior Events:

Boys 12 & Under Singles  
Boys 12 & Under Doubles  
Girls 12 & Under Singles  
Girls 12 & Under Doubles  
Boys 14 & Under Singles  
Boys 14 & Under Doubles  
Girls 14 & Under Singles  
Girls 14 & Under Doubles  
Boys 16 & Under Singles  
Boys 16 & Under Doubles  
Girls 16 & Under Singles  
Girls 16 & Under Doubles

### Adult Events:

Men's Open Singles  
Men's Open Doubles  
Women's Open Singles  
Women's Open Doubles  
Men's 35 & Over Singles  
Men's 35 & Over Doubles  
Women's 35 & Over Singles  
Women's 35 & Over Doubles  
Men's 45 & Over Singles  
Men's 45 & Over Doubles  
Men's 55 & Over Singles  
Men's 55 & Over Doubles  
Men's 65 & Over Singles  
Men's 65 & Over Doubles  
Mixed Open Doubles

**Fee:** \$21 Singles; \$26 Doubles Team

**Entry Deadline:** 2/21 at 5pm

**Class ID:** 473101-A1 Singles  
473101-A2 Doubles

# TENNIS CLASSES – Spring

*Programs are offered for all ages and levels and allow for a progression from Beginner to Advanced Levels.*

## Registration/Make-Up Procedures

Please register at least one week in advance of the beginning of each program. All fees for programs are due at the time of registration, with the exception of workouts and various drop-in programs. Participants may make-up missed classes by attending a comparable class during the same session, with consent of the instructor.

## Class Minimums

If classes fall short of minimum numbers, we reserve the right to restructure classes.

## BEGINNER CLASSES

Students of all ages will be introduced to tennis in a fun and rewarding way. Fundamentals of basic stroke production will be introduced with time spent on developing the ability to hit consistently.

### Pee Wees

#### Ages 3-5

Date	Day	Time	Class ID
1/11-2/29	W	3:30-4pm	413101-A1
3/7-4/25	W	3:30-4pm	413101-A2
1/7-3/3*	Sa	12-12:30pm	413101-A3
3/10-4/28	Sa	12-12:30pm	413101-A4

**No Class:** 2/25\*

**Member Fee:** \$43/session

**Guest Fee:** \$58/session

### Young Beginners

#### Ages 6-9

Date	Day	Time	Class ID
1/9-2/27	M	4-5pm	423101-A1
3/5-4/23	M	4-5pm	423101-A2
1/11-2/29	W	4-5pm	423101-A3
3/7-4/25	W	4-5pm	423101-A4
1/7-3/3*	Sa	12:30-1:30pm	423101-A5
3/10-4/28	Sa	12:30-1:30pm	423101-A6

**No Class:** 2/25\*

**Member Fee:** \$68/session

**Guest Fee:** \$83/session

### Pre-Teen Beginners

#### Ages 10-12

Date	Day	Time	Class ID
1/9-2/27	M	4-5pm	423102-A1
3/5-4/23	M	4-5pm	423102-A2
1/11-2/29	W	4-5pm	423102-A3
3/7-4/25	W	4-5pm	423102-A4
1/7-3/3*	Sa	12:30-1:30pm	423102-A5
3/10-4/28	Sa	12:30-1:30pm	423102-A6

**No Class:** 2/25\*

**Member Fee:** \$68/session

**Guest Fee:** \$83/session

### Teen Beginners

#### Ages 13-16

Date	Day	Time	Class ID
1/11-2/29	W	5-6pm	433101-A1
3/7-4/25	W	5-6pm	433101-A2
1/7-3/3*	Sa	12:30-1:30pm	433101-A3
3/10-4/28	Sa	12:30-1:30pm	433101-A4

**No Class:** 2/25\*

**Member Fee:** \$68/session

**Guest Fee:** \$83/session

### Parent Beginners Class

#### Ages 18+

Date	Day	Time	Class ID
1/11-2/29	W	4-5pm	443102-A1
3/7-4/25	W	4-5pm	443102-A2

**Member Fee:** \$68/session

**Guest Fee:** \$83/session

### Adult Beginners

#### Ages 16+

Date	Day	Time	Class ID
1/9-2/27	M	6-7pm	443101-A1
3/5-4/23	M	6-7pm	443101-A2

**Member Fee:** \$68/session

**Guest Fee:** \$83/session

## INTERMEDIATE CLASSES

For those who have completed our beginner classes. "Specialty" shots will be introduced along with greater attention to match play and competitive tournament skills.

### Young Intermediates

#### Ages 6-9

Date	Day	Time	Class ID
1/9-2/27	M	5-6pm	423104-A1
3/5-4/23	M	5-6pm	423104-A2
1/11-2/29	W	5-6pm	423104-A3
3/7-4/25	W	5-6pm	423104-A4
1/7-3/3*	Sa	1:30-2:30pm	423104-A5
3/10-4/28	Sa	1:30-2:30pm	423104-A6

No Class: 2/25\*

Member Fee: \$68/session

Guest Fee: \$83/session

### Pre-Teen Intermediates

#### Ages 10-12

Date	Day	Time	Class ID
1/9-2/27	M	5-6pm	433102-A1
3/5-4/23	M	5-6pm	433102-A2
1/11-2/29	W	5-6pm	433102-A3
3/7-4/25	W	5-6pm	433102-A4
1/7-3/3*	Sa	1:30-2:30pm	433102-A5
3/10-4/28	Sa	1:30-2:30pm	433102-A6

No Class: 2/25\*

Member Fee: \$68/session

Guest Fee: \$83/session

### Teen Intermediates

#### Ages 13-16

Date	Day	Time	Class ID
1/11-2/29	W	6-7pm	433103-A1
3/7-4/25	W	6-7pm	433103-A2
1/7-3/3*	Sa	1:30-2:30pm	433103-A3
3/10-4/28	Sa	1:30-2:30pm	433103-A4

No Class: 2/25\*

Member Fee: \$68/session

Guest Fee: \$83/session

### Adult Intermediates Level I

#### Ages 16+

Date	Day	Time	Class ID
1/9-2/27	M	7-8pm	443103-A1
3/5-4/23	M	7-8pm	443103-A2

Member Fee: \$68/session

Guest Fee: \$83/session

### Adult Intermediates Level II

#### Ages 16+

Date	Day	Time	Class ID
1/9-2/27	M	8-9pm	443104-A1
3/5-4/23	M	8-9pm	443104-A2

Member Fee: \$68/session

Guest Fee: \$83/session

## ADVANCED CLASSES

Those serious about playing high levels of tennis will benefit greatly from these fast-paced programs. Emphasis will be placed on polishing technique, movement, and developing competitive tournament skills and strategy. Advanced classes are designed to achieve the highest level of play.

### Young Advanced

#### Ages 6-9

Date	Day	Time	Class ID
1/7-3/3*	Sa	2:30-4pm	423105-A1
3/10-4/28	Sa	2:30-4pm	423105-A2

No Class: 2/25\*

Member Fee: \$99/session

Guest Fee: \$114/session

### Pre-Teen & Teen Advanced

**Ages 10-16 (Students will be grouped according to age groups 10-12 & 13-16 when numbers warrant)**

Date	Day	Time	Class ID
1/9-2/27	M	4-5:30pm	433104-A1
3/5-4/23	M	4-5:30pm	433104-A2
1/7-3/3*	Sa	2:30-4pm	433104-A3
3/10-4/28	Sa	2:30-4pm	433104-A4

No Class: 2/25\*

Member Fee: \$99/session

Guest Fee: \$114/session

## PRIVATE LESSONS

Available by appointment. Please schedule at least 48 hours in advance. Players may request to have a lesson in hitting, playing, and/or technical. The fee is per person for one hour. Unless lessons are cancelled at least 24 hours in advance, the full lesson fee may be charged.

	Member	Guest
<b>Private</b>		
with Senior Pro	\$40	\$45
with Asst. Pro	\$35	\$40
<b>Semi-Private (2)</b>		
with Senior Pro	\$20	\$24
with Asst. Pro	\$18	\$22
<b>Semi-Private (3)</b>		
with Senior Pro	\$14	\$18
with Asst. Pro	\$12	\$15
<b>Group (4+)</b>		
with Senior Pro	\$11	\$15
with Asst. Pro	\$10	\$13

## DROP-IN CLINICS

### Basic Stroke Drop-In Clinics

#### All Ages & Levels

Learn and fine tune a basic stroke in detail with a pro.

Date	Stroke	Day	Time
1/7	Forehand	Sa	11am-12pm
2/4	Serve	Sa	11am-12pm
3/3	Backhand	Sa	11am-12pm
3/31	Volley	Sa	11am-12pm
4/28	Overhead	Sa	11am-12pm

Member Fee: \$10/visit

Guest Fee: \$13/visit

### Specialty Stroke Drop-In Clinics

#### All Ages & Levels

Learn and fine tune specialty strokes in detail with a pro. Note: stroke topics may change.

Date	Stroke	Day	Time
1/21	Approach Shot	Sa	11am-12pm
2/18	Drop Shot	Sa	11am-12pm
3/17	Lob	Sa	11am-12pm
4/14	Serve & Volley	Sa	11am-12pm

Member Fee: \$10/visit

Guest Fee: \$13/visit

## WORKOUTS & OTHER DROP-IN PROGRAMS

Workouts and other drop-in programs are available for everyone. Please request to be placed in a group based on your interest, goals, and level of play, as well as your personal schedule.

### High School Training

#### Ages 13-18

Date	Day	Time
1/10-3/1	Tu/Th	4-5:30pm
1/7-4/28*	Sa	4-5:30pm

**No Training:** 2/25\*

**Member Fee:** \$12/visit

**Guest Fee:** \$15/visit

Can enroll for one, two or three days at a savings. See below.

### Recreational Doubles

#### All Levels

< NEW!

No partner is needed. Emphasis is on fun!

Date	Day	Time
1/6-5/11	F	7-9pm

**Member Fee:** \$8/visit

**Guest Fee:** \$10/visit

### Lunch Club Workout

#### All Levels

Relieve stress from work, get some exercise, and work on your game during your lunch hour.

Date	Day	Time
1/2-5/14	M/W	12-1:30pm

**Member Fee:** \$10/visit

**Guest Fee:** \$13/visit

### Senior Drop-In Tennis

Date	Day	Time
1/3-5/10	Tu/Th	1-3pm

**Member Fee:** \$5/visit

**Guest Fee:** \$6/visit

### Ladies Day

#### Ages 18+; All Levels

Ladies, this is perfect for extra match play. No partner is needed. Pro-supervised.

Date	Day	Time
1/2-5/14	M	9:30-11am
1/4-5/9	W	9:30-11am

**Member Fee:** \$10/visit

**Guest Fee:** \$13/visit

### Intermediate Workout

#### Level: Players 2.5 & Up

Date	Day	Time
1/5-5/10	Th	5:30-7pm

**Member Fee:** \$10/visit

**Guest Fee:** \$13/visit

### Saturday Morning Workout

#### Level: Players 3.0 & Up

Date	Day	Time
1/7-5/12	Sa	9-11am

**Member Fee:** \$11/visit

**Guest Fee:** \$14/visit

### Late Night Workout

#### Level: Players 3.5 & Up

Date	Day	Time
1/5-5/10	Th	7-9pm

**Member Fee:** \$11/visit

**Guest Fee:** \$14/visit

## LEAGUES

Leagues will be structured and competitive, yet recreational. Consultation with head pro is necessary, as the head pro will find a league that fits your level and preference. Leagues run for seven-week sessions. Please note that flex leagues require that matches be played at the Champaign Park District Tennis Center.

### Adult 2.5-3.0 Singles League

Date	Day	Time	Class ID
1/8-2/19	Su	1:30-3pm	443107-A1
3/4-4/22*	Su	1:30-3pm	443107-A2

**No Class:** 4/8\*

**Member Fee:** \$96 **Guest Fee:** \$111

### Bronze Singles League

#### (Generally Men's 3.0-4.0/Ladies 3.5-4.5)

Date	Day	Time	Class ID
1/10-2/21	Tu	7:30-9pm	443108-A1
3/6-4/17	Tu	7:30-9pm	443108-A2

**Member Fee:** \$96 **Guest Fee:** \$111

### Silver Flex Singles League

#### (Generally Men's 3.5-4.0/Ladies 4.0-4.5)

Date	Day & Time	Class ID
1/9-2/26	TBA by player	443109-A1
3/5-4/23	TBA by player	443109-A2

**Member Fee:** \$96 **Guest Fee:** \$111

### Gold Flex Singles League

#### (Generally Men's 4.0-4.5/Ladies 4.5-5.0)

Date	Day & Time	Class ID
1/9-2/26	TBA by player	443110-A1
3/5-4/23	TBA by player	443110-A2

**Member Fee:** \$96 **Guest Fee:** \$111

### High School Training

#### Ages 13-18

Players can sign up for one, two or three days per week. Please note that players choosing to sign-up for one or two days may drop-in on the other days of the program at a reduced rate of \$9 for members and \$12 for guests. The regular drop-in rate for those not registered for any days of the program is \$12 for members and \$15 for guests.

Date	Day	Time	Fee (Member/Guest)	Class ID
1/10-2/28	Tu	4-5:30pm	\$73/\$88	433115-A1
1/12-3/1	Th	4-5:30pm	\$73/\$88	433115-A2
1/7-3/3*	Sa	4-5:30pm	\$73/\$88	433115-A3
3/10-4/28	Sa	4-5:30pm	\$73/\$88	433115-A4

**No Training:** 2/25\*

## DRILL & PLAYS

Available by appointment. Arrange your own group or request to be placed in a group based on your interest, goals, and level of play, as well as your personal schedule. Fee is for 1½ hours (must be a group of 4). **Private lesson rates will apply if less than 4 participants are present for a drill.**

**Member Fee:** \$14/visit

**Guest Fee:** \$17/visit